Music and Scripture for today:

Prelude	*In This Very Room*	*H*arris
Lovefeast Music	*Love Lifted Me*	McDonald
	Teach Me Thy Way, O Lord	Arr. Tonioli
Offertory	*Precious Lord, Take My Hand*	Arr. Ringwald
Holy Scripture	1 Corinthians 12:31b-13:13	
Sermon	"A Holy Relationship"	
Postlude	*Joyful, Joyful, We Adore Thee*	Beethoven

———

It's time again to sign up for Morning Star soloists! Our three Christmas lovefeasts are: December 20 at 7:30 p.m., and December 24 at 4:30 p.m. and 7:30 p.m. Any child age 4 years up to 5th grade can sign up to lead the congregation in this beautiful traditional hymn for one of those services. Sign-ups will start on **Sunday, October 11** and continue through the **18th and 25th**. A sign-up sheet will be in the choir room. You will need to indicate all of the services your child(ren) could sing. I will assign verses, and we will have our first practice on November 1. It is very important for your child to attend the practices which will occur after Sunday morning worship. Below are the schedule and location:

November	December
1 – Choir Room	6 – No practice
8 – Sanctuary	13 – Sanctuary
15 – No practice	(Last Practice)
22 – Sanctuary	
29 – Sanctuary	

Feel free to talk to me if you have any concerns or questions. Thank you!
Debbie Foltz

We are seeking willing servers for the Dining Room on Saturday, November 7, at our Fall Chicken Pie Supper. Our 1st Shift is 3:30 to 5:30 p.m., and our 2nd Shift is 5:15 to 7:00 p.m. Please consider volunteering your time at such an important community outreach. We look forward to hearing from you. For questions or sign up, please contact:
Angie Fishel at angiefishel61@gmail.com, 336-414-4821 or
Michelle Tucker at tuckedin88@yahoo.com, 336-408-0477.

Nursery Volunteers Next Sunday (10/18/26):

Sunday School:	Melissa Davis, Betty Jo Martin
Worship Service – Infant:	Melissa Davis, 2nd Needed
Worship Service – Toddler:	Jennifer Helliwell, 2nd Needed

If you can volunteer, please contact Amanda Fine.

"Cookies for Christ" – What can God do when the "Body of Christ" gives from the heart for Christ? He can use the "Body of Christ" at Friedberg to reach out and share the love of Christ to encourage and build others up. From your gifts of love, we will purchase Moravian sugar cookies and attach a message of love and thanks to each bag. Each bag will be hand delivered to those serving this nation. It is amazing to see how God can take a simple bag of cookies with a message attached, and touch lives in a way we can never imagine. We will have a special collection period through **November 1.** Checks should be made payable to Friedberg Moravian Church and reference "Cookies for Christ" or indicate on your offering envelope the amount you would like to give for "Cookies for Christ."

Let Us Rejoice! Join the Moravian Music Foundation and Moramus for an evening celebrating Margaret Sandreky's vocal compositions Saturday, October 17, 2026. The Pre-Concert Lecture begins at 6:00 pm, Band Prelude at 6:30 pm and the concert will start at 7:00 pm. This event is at the Old Salem Visitor Center. Admission is free and donations will be welcomed.

Pastor's Pantry needs our help again this year to provide Holiday Meals for their senior clients. Friedberg will be collecting boxes of stuffing mix for these meals. Our goal is 500 boxes. Collection tubs will be located in the hallway upstairs at the Fellowship Sunday School Class.

Attendance Last Sunday (10/4/26):

Sunday School (Nursery thru High School: 36/Adults: 150)	186
Worship Service (In-person: 256/Livestream: 140)	396

All parents who have a child in Children's Church and Kid's Worship are required to physically come down to the Children's Center and Choir Room at the end of worship to pick up their child.

Sunday, October 11 (Married People's Covenant Lovefeast)

9:15 a.m.	Band Prelude
9:15 a.m.	Prayer Partners – Parlor
9:45 a.m.	Sunday School
11:00 a.m.	Worship/Livestream
12:15 p.m.	Kid's Worship Music – Choir Room
12:30 p.m.	Youth Chili and Baked Potato Lunch – FLC
4:30 p.m.	Circle 6
4:30 p.m.	CROSS Kids

Monday, October 12

8:00 a.m.	Walking – FLC
9:00 a.m.	Prayers and Squares
10:00 a.m.	Women's Bible Study – Discovery Rm
7:00 p.m.	Boy Scouts – FH
7:00 p.m.	Trustees – Discovery Rm

Tuesday, October 13

10:00 a.m.	Circle 1 – Discovery Rm
10:00 a.m.	Circle 5 – Parlor
6:00 p.m.	Circle 2 – FH
6:00 p.m.	Circle 3 – Discovery Rm
6:30 p.m.	Circle 4
6:30 p.m.	Cub Scouts – FLC

Wednesday, October 14

8:00 a.m.	Walking – FLC
6:00 p.m.	Stitching and Crafts Group – Discovery Rm
6:15 p.m.	Handbells
7:30 p.m.	Choir

Thursday, October 15

9:00 a.m.	Men's Bible Study – Discovery Rm
6:00 p.m.	Biblical Citizenship – FH
7:00 p.m.	Men's Basketball – FLC

Friday, October 16

8:00 a.m.	Walking – FLC
10:00 a.m.	Stitching and Crafts Group – Discovery Rm

Sunday, October 18

9:15 a.m.	Band Prelude
9:15 a.m.	Prayer Partners – Parlor
9:45 a.m.	Sunday School
11:00 a.m.	Worship/Livestream
12:15 p.m.	Kid's Worship Music – Choir Room
4:30 p.m.	CROSS Kids
6:30 p.m.	The Chosen – Sanctuary

Friedberg Moravian Church
Prayer List

Members

Phil Carter	Bobby Knouse	Dick Settle
Sandra Chambers	Pat Lambeth-Watson	Bonnie Sides
Sherry Edwards	Yvonne Lemons	Carol Snyder
Emily Essick	John Mason	Karen Spangler
Jerry Evans	Darrell Metcalf	Gray Stanfield
Anne Hill	Mary Newsome	Andy Stone
Andy Jackson	Reba Payne	Larry Tesh
Lula Jackson	Gloria Peters	Fred Thomas
Larry Jarvis	Mary Lou Pitts	Jerry Tolley
Pat Johnson	Martha Plyler	Michelle Tucker
Mark Kimel	Rod Randolph	Norm West

Family and Friends

Todd Jarvis

Members and Relatives in the Military

Dean Brendle	Daniel Randleman	Brandon Thompson
Ben Greeson	Colton Scott	Aidan Wheeler
Alexis Lanning	Jon Eric Spaar, Jr.	
J.R. Lingerfelt	Ryan Spach	

Missionaries and Ministries

Armando Rusindo Mission Foundation (ARMF)
Safie Braima in Sierra Leone
Charlie and Vicki Brent with Cru at Texas A&M University
Michael and Brenda Brent with Cru in Croatia
Anna Stewart Faircloth with Young Life
Keith Graham with Cookies for Christ
Dusty and Christin Harrison with InterVarsity at Clemson University
Hoof and Paw Therapeutic Riding and Activity Center
Michael and Ceci Tesh with Ray of Hope Orphanage in Kenya
Friends of Moravian Prison Ministry
Joey Yokely with Fellowship of Christian Athletes

Current prayer concerns:
Anne Hill is having mobility issues. She has upcoming doctor's appointments to determine the cause. Mark Kimel is a patient at Novant Forsyth Medical Center. Pat Johnson was discharged from the hospital and continues to recover at home.

Jesus makes my heart rejoice, Herrnhut (82 D)
I'm His sheep, and know His voice;
He's a Shepherd, kind and gracious,
And His pastures are delicious;
Constant love to me He shows,
Yea, my very name He knows.

Trusting His mild staff always,
I go in and out in peace;
He will feed me with the treasure
Of His grace in richest measure;
When athirst to Him I cry,
Living water He'll supply.

Should not I for gladness leap,
Led by Jesus as His sheep?
For when these blessed days are over,
To the arms of my dear Savior
I shall be conveyed to rest:
Amen, yea, my lot is blest.

OFFERING

ANTHEM

DOXOLOGY
Praise God, from Whom all blessings flow;
Praise Him, all creatures here below;
Praise Him above ye heav'nly host;
Praise Father, Son, and Holy Ghost! Amen.

HOLY SCRIPTURE

MESSAGE

Sing hallelujah, praise the Lord! Bechler (159 D)
Sing with a cheerful voice;
Exalt our God with one accord,
And in His name rejoice.
Ne'er cease to sing, O ransomed host,
Praise Father, Son, and Holy Ghost,
Until in realms of endless light
Your praises shall unite.

There we to all eternity
Shall join the angelic lays,
And sing in perfect harmony
To God our Savior's praise;
He has redeemed us by His blood,
And made us kings and priests to God;
For us, for us, the Lamb was slain!
Praise ye the Lord! Amen.

BENEDICTION

Friedberg Moravian Church

2178 Friedberg Church Road
Winston-Salem, NC 27127
www.friedberg.church



Congregational Lovefeast Ode

"Enter into His gates with Thanksgiving, and into His courts with praise: be thankful to Him, and bless His name. For the Lord is good; His mercy is everlasting; and His truth endureth to all generations." – Psalm 100:4-5

About Moravian Lovefeasts: Early Christians met and broke bread together to signify their fellowship, love and unity in the Lord Jesus Christ. In 1727, the Moravian Church revived this practice, and it has established the custom of celebrating the great church festivals by partaking together of a simple meal known as a lovefeast. The first lovefeasts of the Moravian Church in North America were held in Savannah, Georgia, during the years 1735 to 1740. The first lovefeast in North Carolina was held on the evening of the arrival of the first Moravian colonists in Bethabara on November 17, 1753.

PRELUDE

WELCOME AND ANNOUNCEMENTS

Lord Jesus, for our call of grace, Pilgrimage (166 A)
To praise Your Name in fellowship
We humbly meet before Your face,
And in Your presence lovefeast keep.
Shed in our hearts Your love abroad,
Your Spirit's blessing now impart;
Grant we may all, O Lamb of God,
In You be truly one in heart.

JOYS AND CONCERNS

PASTORAL PRAYER

(Dieners will serve buns and coffee. Please take a bun and pass the basket. Pass the coffee mugs to the next person until all are served. After the blessing, we will partake together.)

Own Your Congregation, Berthelsdorf (141 A)
Gracious Pashcal Lamb;
We are here assembled
In Your holy Name;
Look upon Your people,
Whom You by Your blood
Have in love redeemed
And brought nigh to God.

You have kindly led us
Through our joys and tears;
Now accept our praises
And remove our fears;
Grant us all with gladness
To obey Your voice;
Let Your will and pleasure
Be our only choice.

O God, our help in ages past, St. Anne (14 H)
Our hope for years to come,
Our shelter from the stormy blast,
And our eternal home.

Under the shadow of Your throne,
Your saints have dwelt secure;
Sufficient is Your arm alone,
And our defense is sure.

Before the hills in order stood,
Or earth received its frame,
From everlasting You are God,
To endless years the same.

A thousand ages in Your sight,
Are like an evening gone;
Short as the watch that ends the night,
Before the rising sun.

Remembering what our fathers told Worship (159 A)
You did in their young day,
This solemn jubilee we hold.
May we, as then did they,
Ourselves in covenant now bind,
With soul and strength, with heart and mind,
Through life, in death, on land, o'er sea.
To You disciples be.

This church has felt Your blessing Aurelia (151 L)
For lo, these many years;
Your Spirit's gracious leading
Through all its joys and tears;
We join with those before us
In holding high the cross.
O use us, Lord and Master,
Whate'er be the cost.

On Your ransomed congregation, Batty (16 A)
Lord, lift up Your countenance;
Be our help, joy, and salvation,
Life and health to us dispense.

In each heart, O fix Your dwelling;
There erect a monument
Of Your love, all love excelling;
There fulfill Your blest intent.

Take us under Your protection,
Grant us to obey Your voice,
Simply follow Your direction,
To Your will resign our choice.

Thus may we, as Your anointed,
Walk with You in truth and grace,
In the path You have appointed,
Till we reach Your dwelling place.

THE MORAVIAN BLESSING

Come, Lord Jesus, our Guest to be,
And bless these gifts bestowed by Thee.
Bless Thy dear ones everywhere,
And keep them in Thy loving care. Amen

SPECIAL MUSIC

(After the partaking, dieners will collect the cups while the congregation sings the following hymns.)

'Tis a pleasant thing to see Graceham (581 K)
Brothers in the Lord agree;
Sisters of a God of love
Live as they shall live above;
Acting each a Christian part
One in word and one in heart.

Where divine affection lives,
There the Lord His blessing gives;
There His will on earth is done,
There His heaven is half begun.
Great example from above,
Teach us all like You to love.

FALL FESTIVAL

October 24th | 3PM - 5PM

Join us for a fall festival filled with fun indoor and outdoor games, special treats, pumpkin decorating, bounce houses, and more—rain or shine, with costumes welcome but completely optional!

Games - Food Trucks - Bounce Houses - Pumpkin Decorating

FRIEDBERG MORAVIAN CHURCH

The Upper Parking Lot and Family Life Center

For more information, contact Heidi Everhart, Children's Ministry Director, at heverhart@friedberg.church or 336-518-8429



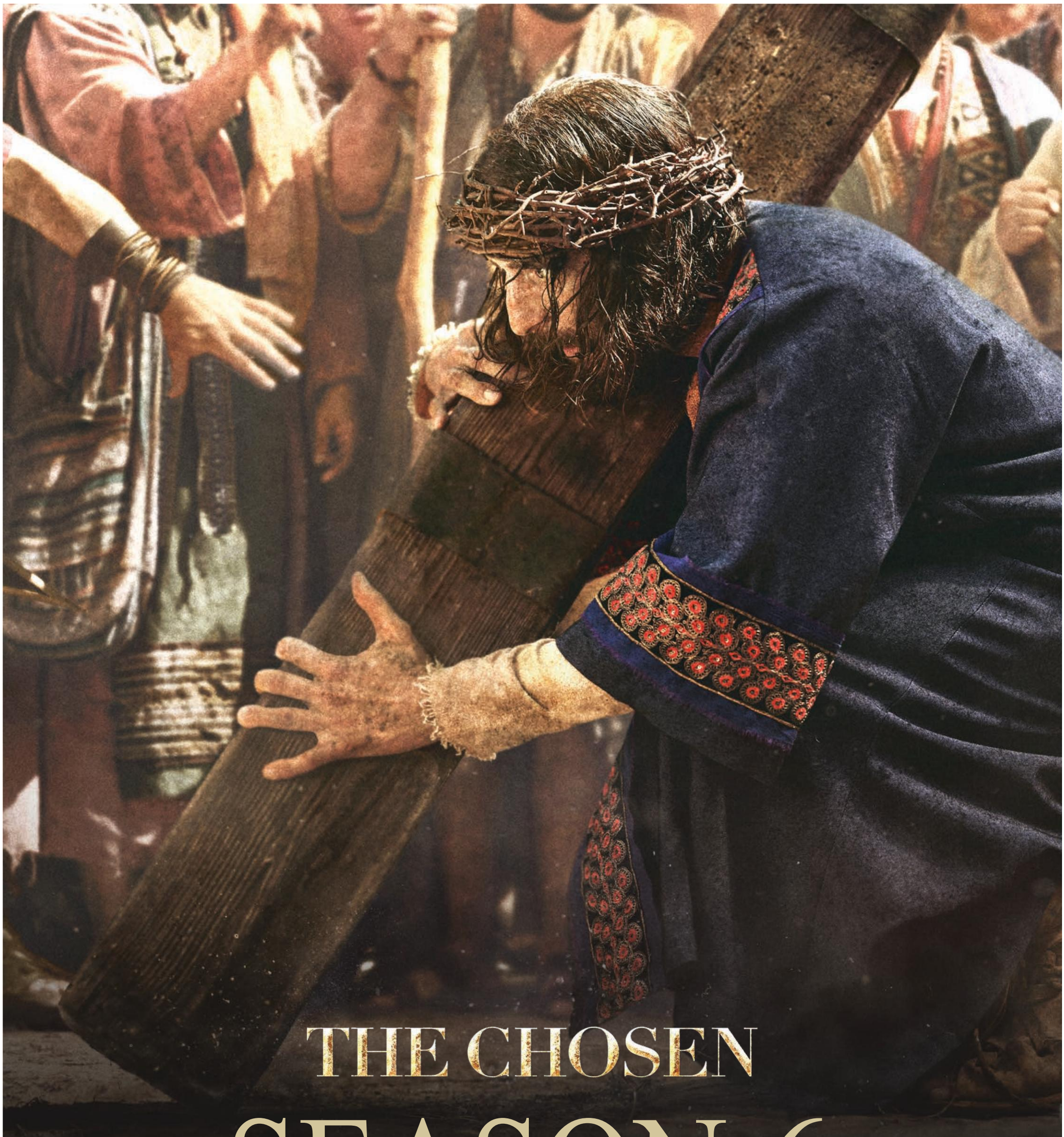

EARLY ACCESS EVENT | EPISODE 1

Sunday, October 18 at 6:30 PM

Friedberg Moravian Church Sanctuary

PRESENTED BY COME AND SEE

His life was given, not taken.

FM Youth are selling fresh, live Christmas wreaths and homemade bows to raise money for families at Christmas.

Name:_____

Price: $15.00/wreath $10.00/bow

Phone Number	# Wreaths	# Bows	Pd	Ck #

All orders are due by November 22. Wreaths and bows can be picked up on Sunday, November 29 (after the service - outside the FLC)

Please place this sheet in the offering plate or church office for Karen Hill.

FM Youth are selling fresh, live Christmas wreaths and homemade bows to raise money for families at Christmas.

Name:_____

Price: $15.00/wreath $10.00/bow

Phone Number	# Wreaths	# Bows	Pd	Ck #

All orders are due by November 22. Wreaths and bows can be picked up on Sunday, November 29 (after the service - outside the FLC)

Please place this sheet in the offering plate or church office for Karen Hill.



What were Paul's instructions for Christians who can't get along with one another?

Arrange the words into their shapes.

Lord with other Agree in each the

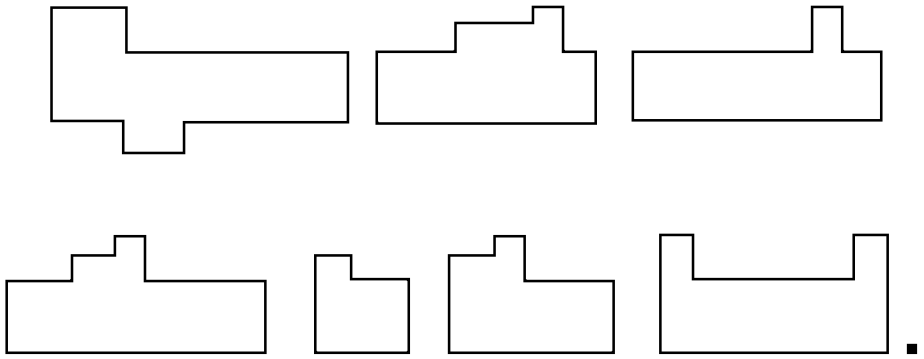

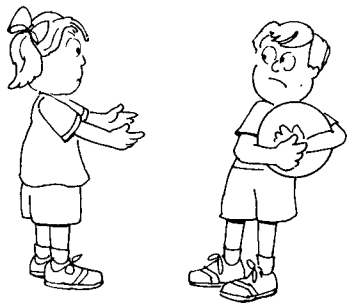

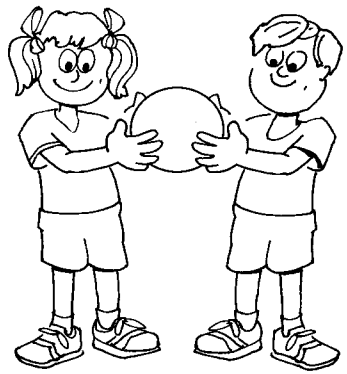

© 2026 CRI • www.ChildrensBulletins.com • Scripture quotations Holy Bible, NIV®. Copyright ©1984, 2011 by Biblica, Inc.

Ages 7+

October 11, 2026 • Philippians 4:1-9

Rejoice in the Lord

The apostle Paul gave valuable instructions to the Christians at Philippi about how they should live.

Use the musical note key to decode one of his instructions.

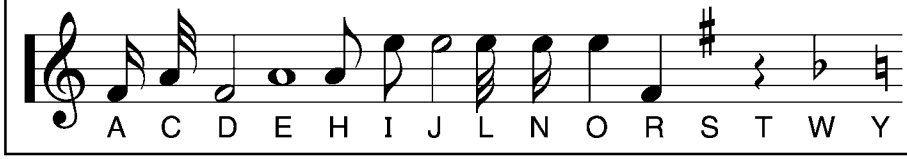

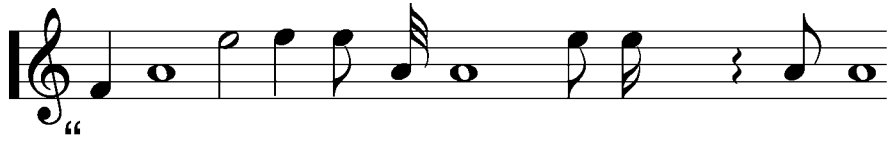

“ _ _ _

Paul encouraged the Philippian Christians to behave in certain ways. What were they?

Use the code to find out.

❑	◗	▼	◆	❊	❒	▲	✳	●	❖	■	❍	✔	✕	✖	✲	✤	✦	★	✚	✷	✣	♥	♦	➔	➢
A	B	C	D	E	F	G	H	I	J	K	L	M	N	O	P	Q	R	S	T	U	V	W	X	Y	Z

___	___	___	___	___	___	___	___	___
★	✚	❊	❑	◆	❒	❑	★	✚



___	___	___	___	___	___
▲	❊	✕	✚	❍	❊



___	___	___	___	___	___	___	___
✲	❊	❑	▼	❊	❒	✷	❍

___	___	___	___	___	___	___	___	___
✲	✦	❑	➔	❊	✦	❒	✷	❍



___	___	___	___	___	___	___
✳	❊	❍	✲	❒	✷	❍



___	___	___	___	___	___	___	___
✚	✳	❑	✕	■	❒	✷	❍

Paul advised Christians to think about things that are ...

Find the set of letters that will complete the word in each thought bubble.

lvl dmrbl xcllnt nbl rght tr pr prswrth

