

November 9, 2025
Holy Communion for Chief Elder Festival

Watchword for the Week – For I know that my Redeemer lives, and that at the last, He will stand upon the earth. Job 19:25

Welcome to this special service of worship held in celebration of the Chief Elder Festival of the Moravian Church. Today we commemorate the decision of Moravian leaders in the year 1741 that Jesus Christ alone is the Master, Head and Chief Elder of the Church. In the earliest days of the Moravian Church, men were elected to the position of Chief Elder (the church's highest office). However, the task of directing the efforts of a growing worldwide body was too great for any man. The Holy Spirit revealed that only Christ Himself was able to perform such a task and, thus, the decision was made. Today as we share this holy meal, receiving the symbols of Jesus' body and blood, may we each renew our pledge of love, loyalty and service to Him as the Head of the Church and our individual lives.

If you are visiting with us today we are especially glad you are here! Please take a moment to add your name, address and phone number to the blue Friendship Register as it is passed down the pew. We consider you an honored guest and hope that you will return and worship with us in the weeks to come. If you are looking for a church home, we would love to talk with you about joining the Friedberg church family.

The Moravian Church practices open communion. All who have been baptized and understand the significance of this holy meal are welcome to receive it. The pastors and acolytes will bring the elements from the communion table and serve the congregation in the pews. All who desire to receive Holy Communion are asked to stand, two rows at a time. To receive the bread, extend your right hand, palm up, and you will be served a small wafer. For the cup, the tray will be extended so that you may take one of the cups. Please wait until all have been served each element so that the entire congregation may partake together.

Attendance at Holy Communion is a very important aspect of your relationship with God and fellow members of the Church. For this reason, we keep record of those who attend our services of Holy Communion. If you plan to receive communion today, please fill out one of the communion attendance cards, located in the pew rack, and place in the offering plate later in the service.

Gluten-free communion wafers. The front row of the section of pews immediately to the right of the pulpit is reserved for those who need to receive gluten-free communion wafers. You may move to that row before worship begins, during the opening hymn or when we exchange the right hand of fellowship at the beginning of the communion liturgy.

Prelude *More Love to Thee/I Love Thee* Doane

Welcome and Announcements

Hymn *All Hail the Power of Jesus' Name* (Blue) # 403
(Verses 1, 3, and 6)
Children ages 4-2nd grade may leave for Children's Church
and those in grades 3-5 may leave for Kid's Worship

Joys and Concerns

Pastoral Prayer

Giving to God Our Tithes and Offerings

Prayer
Offertory *Is He Worthy?* Sorenson
Joe Boles, soloist
Doxology *Praise God, from Whom All Blessings Flow* (Blue) # 817

Holy Scripture Luke 7:1-10
(Will be read as part of the sermon.)

Sermon "Under Authority – Jesus is Lord!"
(Military veterans will be recognized during the sermon.)

Holy Communion for Chief Elder Festival Booklet, p. 3
Today's communion service is found on page 3 in the blue booklet titled *Services for Holy Communion*. Following the service please return the booklets to an usher (or leave them on the pew) so they can be stored for future use.

Benediction

Postlude *We Who Here Together* Covenant

Our Annual Church Council will convene on **Sunday, November 16**, following the 11:00 a.m. worship service. This meeting is of vital importance to everyone in our Friedberg family, and all members are encouraged to attend.

The Women's Fellowship would like to extend heartfelt gratitude to everyone who participated in any way to the success of our 2025 Country Ham Chicken Pie Supper. We in the Women's Fellowship feel we were blessed to be a blessing, and that's exactly what we will do with the proceeds from our supper. We will be a blessing to others! Thanks be to God!
Vicki Jo Kimel, President of Friedberg Women's Fellowship

If you ordered a copy of the 2026 Moravian Daily Texts, it has arrived!

Please contact the church office at 336-764-1830 to pick-up and pay for your book. The large print editions are \$15.00, and the regular print are \$13.00.

Circle 2 is selling New Crop Pecans. They are 1-pound bags of shelled halves for \$14.00. You may purchase from any Circle 2 member or from Piedmont Fence on Hwy 150, Monday – Friday from 9:00 a.m. to 5:00 p.m. For questions, please reach out to Michelle Tucker at 336-408-0477 or tuckedn88@yahoo.com.

“Cookies for Christ” – What can God do when the “Body of Christ” gives from the heart for Christ? He can use the “Body of Christ” at Friedberg to reach out and share the love of Christ to encourage and build others up. From your gifts of love, we will purchase Moravian sugar cookies and attach a message of love and thanks to each bag. Each bag will be hand delivered to those serving this nation. It is amazing to see how God can take a simple bag of cookies with a message attached, and touch lives in a way we can never imagine. We will have a special collection period through **November 9**. Checks should be made payable to Friedberg Moravian Church and reference “Cookies for Christ”, or indicate on your offering envelope the amount you would like to give for “Cookies for Christ.”

It's stuffing mix time! Friedberg has again been asked to provide stuffing mix for Pastor's Pantry for the holiday meal they provide seniors in Davidson County. This year, we've been asked to provide 450 boxes! The collection bins are in the hallway outside the Fellowship Class. Sunday, **November 9** will be our cutoff date. Please think about this news when you get groceries, and let's again do what we can to help our neighbors!

On Thursday, November 13, Senior Friends will travel to Bear Creek for our annual visit to SOUTHERN SUPREME, the fruit cake company. On our return, we will have lunch at AMERICAN ROADHOUSE RESTAURANTE in Asheboro. Then, it is off to North Carolina's Premier Florist, BURGE FLOWER SHOP. Bring your wallets, as you will be awed by their Christmas inventory! Buses will leave the lower parking lot at 10:00 a.m. All seats are reserved, but we expect to have cancellations. Call Carol if your plans change and you cannot go. 336-764-1353 or bcknouse@yahoo.com.

Giving envelopes: When giving money to the church, please put your first and last name, the amount, and which fund(s) on the envelope. Thank you for your help!

Sunday, November 9 (Chief Elder Festival Communion)

9:00 a.m.	Veterans Breakfast – FLC
9:15 a.m.	Band Prelude
9:15 a.m.	Prayer Partners – Parlor
9:45 a.m.	Sunday School
11:00 a.m.	Worship/Livestream
4:30 p.m.	The Chosen – Debbie James's House
4:30 p.m.	Youth – FLC

Monday, November 10

8:00 a.m.	Walking – FLC
7:00 p.m.	Boy Scouts – FH
7:00 p.m.	Trustees Meeting – Discovery Rm

Tuesday, November 11 (Veterans Day)

10:00 a.m.	Circle 1 – Discovery Rm
10:00 a.m.	Circle 5 – Parlor
6:00 p.m.	Circle 2 – FLC Back Lobby
6:00 p.m.	Circle 3 – Discovery Rm
6:30 p.m.	Circle 4 – Kitchen and Library

Wednesday, November 12

8:00 a.m.	Walking – FLC
6:15 p.m.	Handbell Rehearsal
7:30 p.m.	Choir Rehearsal

Thursday, November 13

9:00 a.m.	Men's Bible Study – Discovery Rm
10:00 a.m.	Senior Friends Trip

Friday, November 14

8:00 a.m.	Walking – FLC
-----------	---------------

Saturday, November 15

8:00 a.m. –	Youth Fall Bazaar
2:00 p.m.	

Sunday, November 16 (Church Council)

9:15 a.m.	Band Prelude
9:15 a.m.	Prayer Partners – Parlor
9:45 a.m.	Sunday School
11:00 a.m.	Worship/Livestream
4:30 p.m.	The Chosen – Debbie James's House
4:30 p.m.	CROSS Kids

FRIEDBERG MORAVIAN CHURCH**PRAYER LIST**

November 9, 2025

MEMBERS

Wayne Anderson	Mark Kimel	Wanda Russell
Phil Carter	Audrey Koontz	Family of Lillian Phillips Shelton
Sandra Chambers	Pat Lambeth-Watson	Bonnie Sides
Al Coleman	Family of BriAnna Atkins Lee	Betty Sink
Jim Ebert	Yvonne Lemons	Tom Sink
Sherry Edwards	Carolyn Mason	Gray Stanfield
Emily Essick	Rebecca Mickey	Andy Stone
Jerry Evans	Jim Newsome	Jerry & Gail Tolley
Janie Foltz	Reba Payne	Jim Tucker
Andrea Glass	Gloria Peters	Norm West
Andy Jackson	Mary Lou Pitts	Annie Whapham
Larry Jarvis	Martha Plyler	
Gail Ketner	Rod Randolph	

FAMILY AND FRIENDS

Todd Jarvis, Donna Link, Family of Edna Livengood, Jennifer Moser,
Amy Parsons, Sandy Webb

MEMBERS AND RELATIVES IN THE MILITARY

Dean Brendle	Patrick Mickey	Ryan Spach
Jennifer Greenwood	Daniel Randleman	Brandon Thompson
Ben Greeson	Colton Scott	Aidan Wheeler
J.R. Lingerfelt	Jon Eric Spaar, Jr.	

MISSIONARIES AND MINISTRIES

Armando Rusindo Mission Foundation	Hoof and Paw Therapeutic Riding and
Safie Braima - Sierra Leone	Activity Center
Charlie & Vicki Brent – CRU,	Phil III & Eunice Raiford, Commission
Texas A & M University	to Every Nation (CTEN) - Mexico
Michael & Brenda Brent – CRU, Croatia	Michael & Ceci Tesh, Ray of Hope
Anna Stewart Faircloth – Young Life	Orphanage – Kenya
Keith Graham - Cookies for Christ	Friends of Moravian Prison Ministry
Dusty & Christin Harrison – Intervarsity,	Joey Yokely – Fellowship of
Clemson University	Christian Athletes

Current prayer concerns: Donna Link is going thru cancer treatments. She is Abby Martin Link's mother-in-law. Family of Edna Livengood. Edna passed away on 11/2, and her funeral will be on 11/13. Jennifer Moser is going thru cancer treatments. She is a friend of Mike and Sarah Faircloth. Amy Parsons has stomach cancer. She is a friend of Carol Ann Little. Family of Lillian Phillips Shelton. Lillian's memorial service was yesterday, 11/8. Jim Tucker had eye surgery at Duke on 11/4. Sandy Webb has serious health issues. She is Fonda Rosenbaum's cousin.

FRIEDBERG MORAVIAN CHURCH**PRAYER LIST**

November 9, 2025

MEMBERS

Wayne Anderson	Mark Kimel	Wanda Russell
Phil Carter	Audrey Koontz	Family of Lillian Phillips Shelton
Sandra Chambers	Pat Lambeth-Watson	Bonnie Sides
Al Coleman	Family of BriAnna Atkins Lee	Betty Sink
Jim Ebert	Yvonne Lemons	Tom Sink
Sherry Edwards	Carolyn Mason	Gray Stanfield
Emily Essick	Rebecca Mickey	Andy Stone
Jerry Evans	Jim Newsome	Jerry & Gail Tolley
Janie Foltz	Reba Payne	Jim Tucker
Andrea Glass	Gloria Peters	Norm West
Andy Jackson	Mary Lou Pitts	Annie Whapham
Larry Jarvis	Martha Plyler	
Gail Ketner	Rod Randolph	

FAMILY AND FRIENDS

Todd Jarvis, Donna Link, Family of Edna Livengood, Jennifer Moser,
Amy Parsons, Sandy Webb

MEMBERS AND RELATIVES IN THE MILITARY

Dean Brendle	Patrick Mickey	Ryan Spach
Jennifer Greenwood	Daniel Randleman	Brandon Thompson
Ben Greeson	Colton Scott	Aidan Wheeler
J.R. Lingerfelt	Jon Eric Spaar, Jr.	

MISSIONARIES AND MINISTRIES

Armando Rusindo Mission Foundation	Hoof and Paw Therapeutic Riding and
Safie Braima - Sierra Leone	Activity Center
Charlie & Vicki Brent – CRU,	Phil III & Eunice Raiford, Commission
Texas A & M University	to Every Nation (CTEN) - Mexico
Michael & Brenda Brent – CRU, Croatia	Michael & Ceci Tesh, Ray of Hope
Anna Stewart Faircloth – Young Life	Orphanage – Kenya
Keith Graham - Cookies for Christ	Friends of Moravian Prison Ministry
Dusty & Christin Harrison – Intervarsity,	Joey Yokely – Fellowship of
Clemson University	Christian Athletes

Current prayer concerns: Donna Link is going thru cancer treatments. She is Abby Martin Link's mother-in-law. Family of Edna Livengood. Edna passed away on 11/2, and her funeral will be on 11/13. Jennifer Moser is going thru cancer treatments. She is a friend of Mike and Sarah Faircloth. Amy Parsons has stomach cancer. She is a friend of Carol Ann Little. Family of Lillian Phillips Shelton. Lillian's memorial service was yesterday, 11/8. Jim Tucker had eye surgery at Duke on 11/4. Sandy Webb has serious health issues. She is Fonda Rosenbaum's cousin.



Moravian Disaster Response to Typhoon Halong in Alaska 11/6/25 UPDATE

The Board of World Mission continues to closely monitor the situation in western Alaska following Typhoon Halong, which reached Alaska on October 12. The storm brought hurricane-force winds, widespread flooding, and severe damage to coastal villages across the Yukon-Kuskokwim Delta region.

Several communities with Moravian congregations have been directly impacted and hundreds of people, including some Moravians, from villages in the region have been displaced. Displaced individuals are currently being housed in several Moravian facilities in Bethel including two parsonages, the Moravian Seminary, and possibly soon, the old seminary building. To help offset the cost of utilities for these buildings serving as temporary housing, the BWM's Moravian Disaster Response Fund has provided the Alaska Province with \$10,000 in additional support. This funding is in addition to the \$10,000 previously contributed to the Western Alaska Disaster Relief 2025 Fund, which is a collaboration of local community organizations and regional partners and was recommended by Moravian contacts.

We continue to hold all affected individuals, families, and communities in prayer, and we stand ready to offer additional support as we communicate with the Alaskan Moravian Province. Your gifts make it possible for us to respond quickly as needs change, to faithfully partner with our Alaskan siblings in the weeks and months ahead.

100% of donations to our MDR Fund provide relief for these disasters. You can support our response efforts at MoravianMission.org/Give (scan QR code). Designate your gift to "MDR" to ensure funds are directed to the disaster relief efforts with the greatest need.



Make checks payable to "Board of World Mission" and send to:
U.S. Donors: Board of World Mission, 1021 Center Street, Bethlehem, PA 18018

Canadian Donors: Moravian Church in Canada, 600 Acadia Drive SE, Calgary, AB T2J 0B8. Interac e-Transfer donations may be sent to treasurer@moravian.ca. Include name and address in the comments section to receive tax receipts.



Moravian Disaster Response to Typhoon Halong in Alaska 11/6/25 UPDATE

The Board of World Mission continues to closely monitor the situation in western Alaska following Typhoon Halong, which reached Alaska on October 12. The storm brought hurricane-force winds, widespread flooding, and severe damage to coastal villages across the Yukon-Kuskokwim Delta region.

Several communities with Moravian congregations have been directly impacted and hundreds of people, including some Moravians, from villages in the region have been displaced. Displaced individuals are currently being housed in several Moravian facilities in Bethel including two parsonages, the Moravian Seminary, and possibly soon, the old seminary building. To help offset the cost of utilities for these buildings serving as temporary housing, the BWM's Moravian Disaster Response Fund has provided the Alaska Province with \$10,000 in additional support. This funding is in addition to the \$10,000 previously contributed to the Western Alaska Disaster Relief 2025 Fund, which is a collaboration of local community organizations and regional partners and was recommended by Moravian contacts.

We continue to hold all affected individuals, families, and communities in prayer, and we stand ready to offer additional support as we communicate with the Alaskan Moravian Province. Your gifts make it possible for us to respond quickly as needs change, to faithfully partner with our Alaskan siblings in the weeks and months ahead.

100% of donations to our MDR Fund provide relief for these disasters. You can support our response efforts at MoravianMission.org/Give (scan QR code). Designate your gift to "MDR" to ensure funds are directed to the disaster relief efforts with the greatest need.



Make checks payable to "Board of World Mission" and send to:
U.S. Donors: Board of World Mission, 1021 Center Street, Bethlehem, PA 18018

Canadian Donors: Moravian Church in Canada, 600 Acadia Drive SE, Calgary, AB T2J 0B8. Interac e-Transfer donations may be sent to treasurer@moravian.ca. Include name and address in the comments section to receive tax receipts.

EAT PIZZA. RAISE DOUGH.

YOU'RE INVITED TO A

B r i x x B U X X

FUNDRAISER FOR

**FRIEDBERG MORAVIAN CHURCH
YOUTH GROUP**

ON

SATURDAY NOVEMBER 29TH

BY DINING AT

BRIXX WOOD FIRED PIZZA

WINSTON-SALEM

1295 CREEKSHIRE WAY

TO GENERATE A DONATION:

Bring this form on the date above and we will donate the following amounts
for any participating check to your organization!

\$ 4 for every entrée (Pizzas, Full Salads, Wings, and Pastas)

\$ 2 for every Appetizer, Small Salad, and Dessert

\$ 1 for every Kid's Entrée

Dine In or To-Go Orders Only.

Scan the QR code below and earn a FREE Brixx Stixx*^ for your following visit!

Eat Pizza, Save Dough.

Spend \$ 1, Earn 1 Point.



*Brixx Mobile App sign-up reward.

^No coupons, discounts, or third party delivery orders applicable for participating Brixx Buxx checks.



Moravian Disaster Response to Hurricane Melissa in Jamaica 11/4/25 UPDATE

The Board of World Mission (BWM) has received a detailed report from the Provincial Board of the Jamaica and Cayman Islands Province of the Moravian

Church following Hurricane Melissa's devastating impact on the island. The report included photos and brief initial assessments of several church-owned properties, the vast majority of which are located in the western parishes of Westmoreland and St. Elizabeth, which experienced some of the most severe damage. While the report is extensive, it notes that some churches and church properties have not yet been assessed for potential damage.

According to the report, five church buildings have been destroyed: Carmel, Salem, Beaufort, Springfield, and Faith Moravian Church. In addition, 20 church-owned facilities – churches, as well as manses and schools – have sustained severe damage, with roofs torn away and major structural losses. Damage to homes and community buildings is also extensive. The report noted: "It is feared that most, if not all, of the 36 congregations at the Central and Western District Conferences have sustained some level of damage."

The Provincial Board has outlined a multi-step plan for the coming months, which includes addressing people's immediate needs, offering pastoral and psychological care, continuing to coordinate assessments across affected areas, mobilizing local volunteer groups for cleanup and repair, and establishing the Moravian Church Jamaica and Cayman Islands Disaster Response Fund. The BWM has contributed an initial \$10,000 to this fund. Additional support is greatly needed to meet the scale of destruction and to help our partners rebuild and build anew their places of worship, ministry, and community life.

We are aware of several fundraisers across the Worldwide Moravian Unity and ask that Moravians in North America respond to this disaster through BWM channels to help us facilitate a coordinated response. This also enables us to prepare for North American mission teams to assist with recovery efforts when the Moravian Church in Jamaica is ready to receive us.

We are also maintaining contact with partners and leaders in Cuba and Haiti, who were also impacted by this storm.

100% of donations to our MDR Fund go toward providing relief for these disasters. You can assist us with our disaster response efforts at MoravianMission.org/Give (scan QR code). Please designate your gift to "MDR" to ensure funds are directed to the disaster relief efforts with the greatest need. Make checks payable to "Board of World Mission" and send to:

U.S. Donors: Board of World Mission, 1021 Center Street, Bethlehem, PA 18018
Canadian Donors: Moravian Church in Canada, 600 Acadia Drive SE, Calgary, AB T2J 0B8. Interac e-Transfer donations may be sent to treasurer@moravian.ca. Include name and address in the comments section to receive tax receipts.



Moravian Disaster Response to Hurricane Melissa in Jamaica 11/4/25 UPDATE

The Board of World Mission (BWM) has received a detailed report from the Provincial Board of the Jamaica and Cayman Islands Province of the Moravian

Church following Hurricane Melissa's devastating impact on the island. The report included photos and brief initial assessments of several church-owned properties, the vast majority of which are located in the western parishes of Westmoreland and St. Elizabeth, which experienced some of the most severe damage. While the report is extensive, it notes that some churches and church properties have not yet been assessed for potential damage.

According to the report, five church buildings have been destroyed: Carmel, Salem, Beaufort, Springfield, and Faith Moravian Church. In addition, 20 church-owned facilities – churches, as well as manses and schools – have sustained severe damage, with roofs torn away and major structural losses. Damage to homes and community buildings is also extensive. The report noted: "It is feared that most, if not all, of the 36 congregations at the Central and Western District Conferences have sustained some level of damage."

The Provincial Board has outlined a multi-step plan for the coming months, which includes addressing people's immediate needs, offering pastoral and psychological care, continuing to coordinate assessments across affected areas, mobilizing local volunteer groups for cleanup and repair, and establishing the Moravian Church Jamaica and Cayman Islands Disaster Response Fund. The BWM has contributed an initial \$10,000 to this fund. Additional support is greatly needed to meet the scale of destruction and to help our partners rebuild and build anew their places of worship, ministry, and community life.

We are aware of several fundraisers across the Worldwide Moravian Unity and ask that Moravians in North America respond to this disaster through BWM channels to help us facilitate a coordinated response. This also enables us to prepare for North American mission teams to assist with recovery efforts when the Moravian Church in Jamaica is ready to receive us.

We are also maintaining contact with partners and leaders in Cuba and Haiti, who were also impacted by this storm.

100% of donations to our MDR Fund go toward providing relief for these disasters. You can assist us with our disaster response efforts at MoravianMission.org/Give (scan QR code). Please designate your gift to "MDR" to ensure funds are directed to the disaster relief efforts with the greatest need. Make checks payable to "Board of World Mission" and send to:

U.S. Donors: Board of World Mission, 1021 Center Street, Bethlehem, PA 18018
Canadian Donors: Moravian Church in Canada, 600 Acadia Drive SE, Calgary, AB T2J 0B8. Interac e-Transfer donations may be sent to treasurer@moravian.ca. Include name and address in the comments section to receive tax receipts.





Friedberg
MORAVIAN CHURCH

25th Annual Youth

**FALL BAZAAR &
HOLIDAY SALE**

November 15, 2025

8:00am - 2:00pm

Variety of Fall & Holiday Merchandise

UNIQUE GIFTS, HANDCRAFTED ITEMS, WREATHS,
JEWELRY, BAKED GOODS, ARTWORK, MORAVIAN
CRAFTS/DÉCOR & MORE!

Breakfast & Lunch will be Available for Purchase

2178 Friedberg Church Road
Winston-Salem, NC 27127
www.friedberg.church
336-764-1830



Breakfast WITH Santa

SATURDAY, DECEMBER 6

8:30AM - 11:00AM

FELLOWSHIP HALL

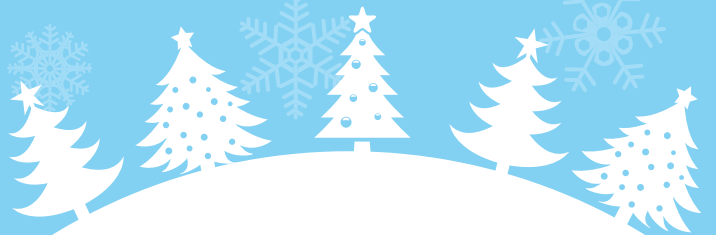

Enjoy free pancakes &
sausage along with a
photo opportunity
with Santa Claus!

Donations will be accepted as
all proceeds provide funding
to local missions.



Friedberg
MORAVIAN CHURCH

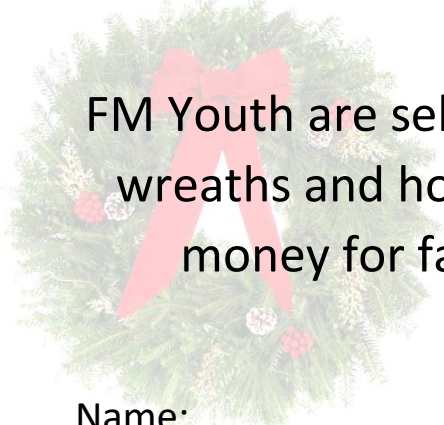

FM Youth are selling fresh, live Christmas wreaths and homemade bows to raise money for families at Christmas.

Name: _____

Price: \$15.00/wreath \$10.00/bow

Phone Number	# Wreaths	# Bows	Pd	Ck #

All orders are due by November 25. Wreaths and bows can be picked up on Sunday, November 30 (after the service - outside the FLC)



Scan QR code to order online, or place this sheet in the offering plate or church office for Karen Hill.

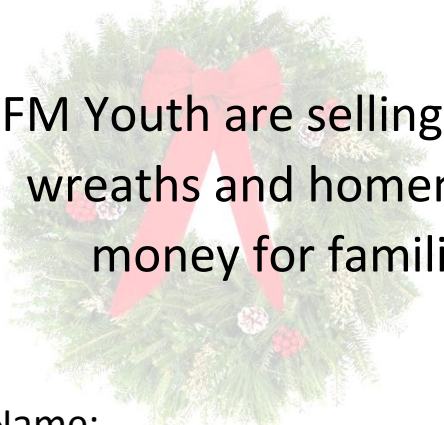

FM Youth are selling fresh, live Christmas wreaths and homemade bows to raise money for families at Christmas.

Name: _____

Price: \$15.00/wreath \$10.00/bow

Phone Number	# Wreaths	# Bows	Pd	Ck #

All orders are due by November 25. Wreaths and bows can be picked up on Sunday, November 30 (after the service - outside the FLC)



Scan QR code to order online, or place this sheet in the offering plate or church office for Karen Hill.



What did Jesus teach the Sadducees about God and the resurrection?

Use this code to find the answer.

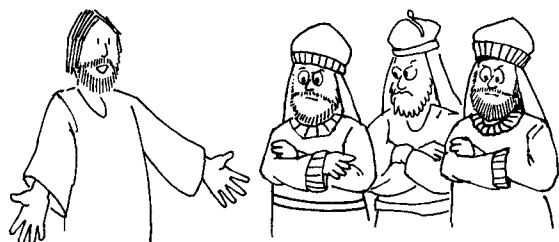
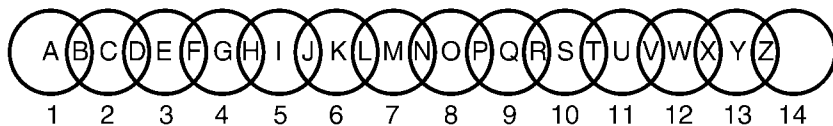

" H e _ _ _ _ _
4,5 3 5 10 7,8 8 10,11

_ _ _ _ _
10,11 4,5 3 4 8 2,3 8 3,4

_ _ _ _ _
10,11 4,5 3 2,3 3 1 2,3 ,

_ _ _ _ _
1,2 11 10,11 8 3,4 10,11 4,5 3

_ _ _ _ _
6,7 5 11,12 5 7,8 4 3,4 8 9,10

_ _ _ _ _
10,11 8 4,5 5 7 1 6,7 6,7

_ _ _ _ _
1 9,10 3 1 6,7 5 11,12 3

Ages 7+

November 9, 2025 • Luke 20:27-38

A Question About Resurrection

Some religious leaders called Sadducees came to ask Jesus a question.

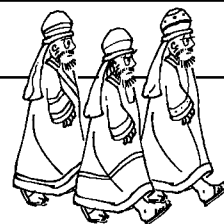

Help them to reach Jesus.

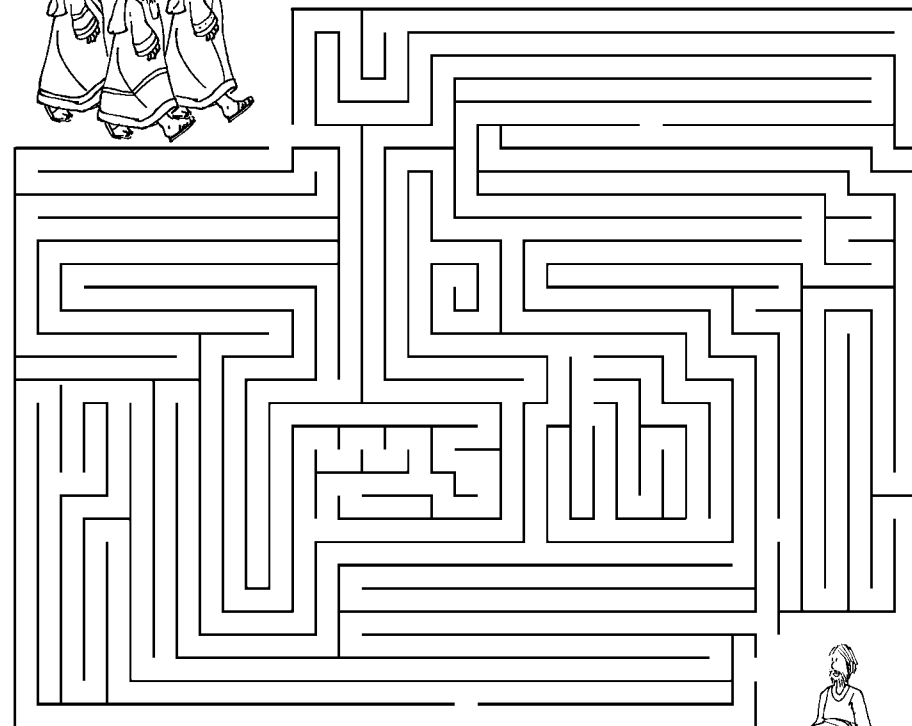

Rev. Jim Newsome - Senior Pastor

Jennifer Boles - Pastoral Assistant

Karen Hill - Director of Youth Ministry

Heidi Everhart - Director of Children's Ministry

Debbie Foltz - Music Director

Jimmie Snyder - Band Director

The Sadducees asked Jesus ...

Use the code to find this answer.

♥ = A	⊗ = E	☆ = I	☆ = M	✎ = Q	▲ = U	○ = Y
⊕ = B	□ = F	✈ = J	⊗ = N	┃ = R	✱ = V	✱ = Z
⇒ = C	✂ = G	✓ = K	⊕ = O	◆ = S	◇ = W	
⊗ = D	■ = H	X = L	◐ = P	✱ = T	● = X	

“ _____
 ☆ □ ♥ ◇ ⊕ ☆ ♥ ⊗

 ☆ ♥ ┃ ┃ ☆ ⊗ ◆

_____ ,
 ◆ ⊗ ✱ ⊗ ⊗ ✱ ☆ ☆ ⊗ ◆

 ◇ ■ ⊕ ◆ ⊗ ◇ ☆ □ ⊗

 ◇ ☆ X X ◆ ■ ⊗ ⊕ ⊗

 ♥ ✱ ✱ ■ ⊗

_____ ?”
 ┃ ⊗ ◆ ▲ ┃ ┃ ⊗ ⇒ ✱ ☆ ⊕ ⊗

How did Jesus reply?

To find out, copy the puzzle pieces into the image of a sun.

